CODE	
CSDC	DC101232,100,001

图纸履历 PLAN HISTORY

日期 DATE	版本 REV	标记 MARK	说 明 DESCRIPTION	设计 DESIGNED	校对 CHECKED	审定 APPROVED
2011.01.10	A		Submitted to Owner for approval and to Class for information	王敏	常新和	关伟焕
2011.05.13	A1		Modified according the design progress	王敏	常新和	关伟焕
2011.06.13	A2		Modified according the Owner's comment	王敏	常新和	关伟焕
2012.08.10	FINAL		Construction Complete, For Delivery.	王敏	常新和	关伟焕

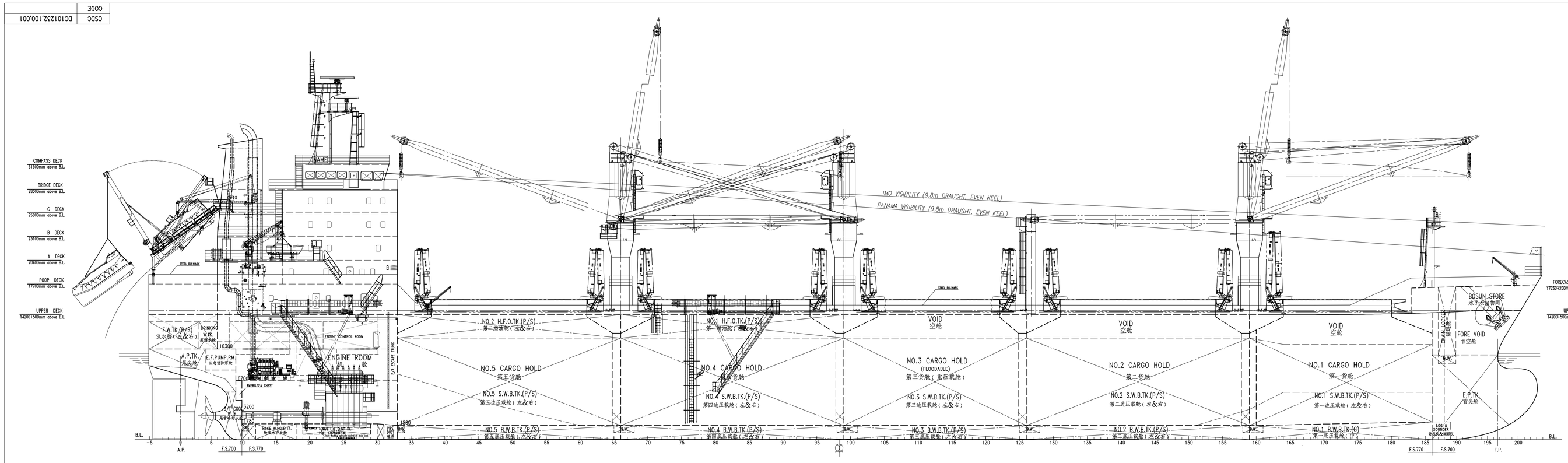

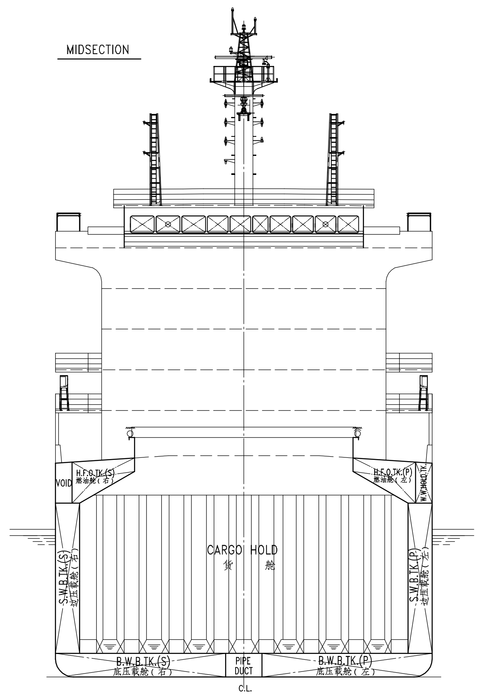

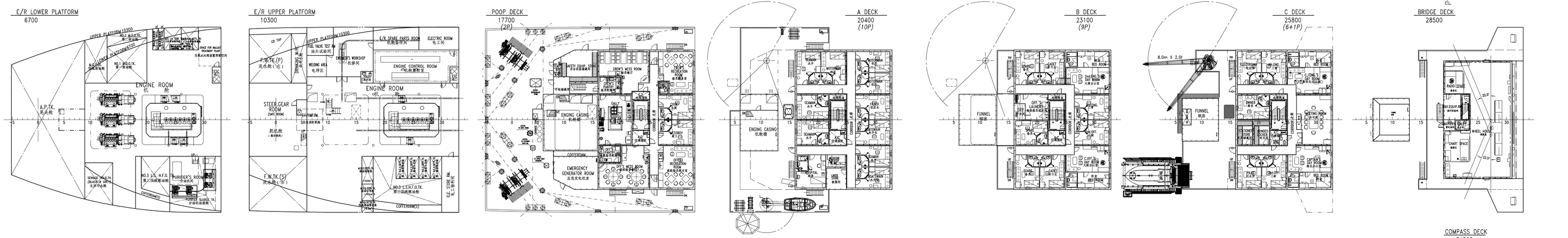

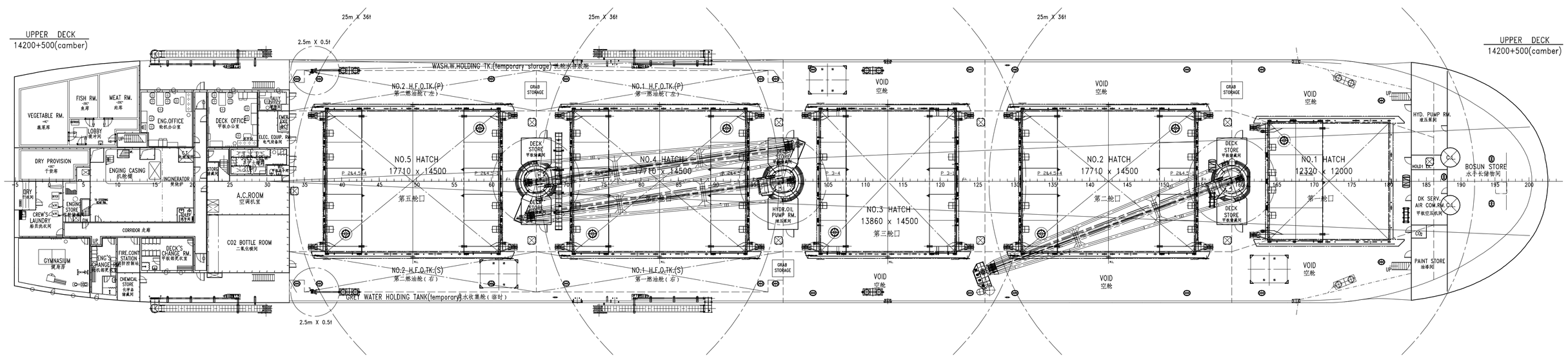

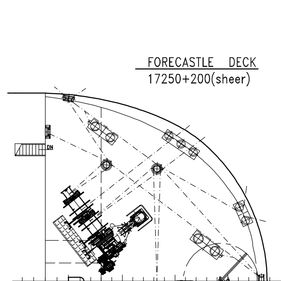

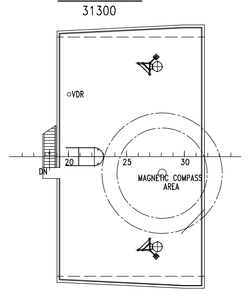

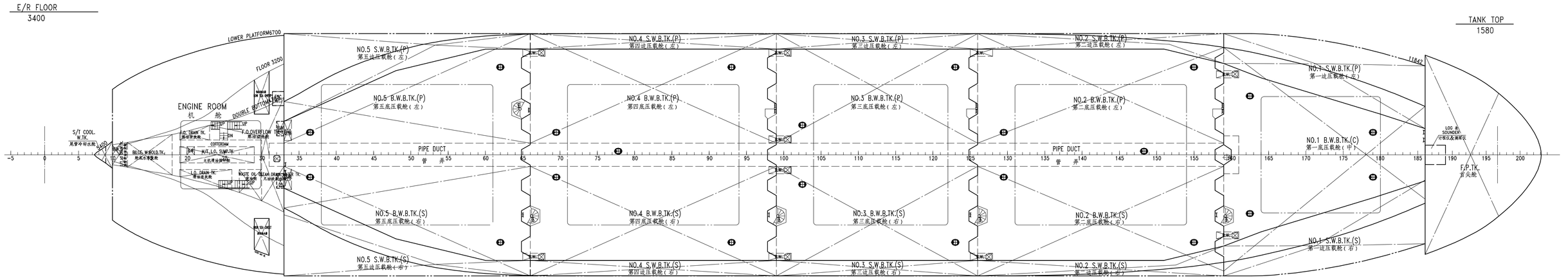

PRINCIPAL PARTICULARS

LENGTH (O.A.)		abt. 158.60 m
LENGTH (P.P.)		150.00 m
BREADTH (MLD)		25.00 m
DEPTH (MLD)		14.20 m
DESIGNED DRAFT		9.40 m
SCANTLING DRAFT		9.80 m
DEADWEIGHT (at T=9.8m)		abt. 24,600 t
CAPACITY OF CARGO HOLDS		abt. 30300 m³
MAIN ENGINE	MAN B&W 6S35ME-B9.2	1 set
	M.C.R.	5220 kW x 167 r/min
	C.S.R.(0.9M.C.R.)	4698 kW x 161.2 r/min
SERVICE SPEED (at C.S.R., T=9.4m, with 15%S.M.)		abt.13.2 knot
ENDURANCE		abt. 12800 n.mile
COMPLEMENT		27 Persons + 1 Pilot
CLASSIFICATION LR		✠100A1, bulk carrier, CSR, {holds 2, 4 may be empty}, Grab(20),ESP,SHIPRIGHT(CM, ACS(B,D)), LI, *IWS
		✠LMC, UMS, with descriptive notes
		"SHIPRIGHT(SCM,SERS,BWMP(S+F))"

船号 HULL NO.	BC240-01	24,000吨双壳散货船		CSDC	DC101232,100,001
船级社 CLASS	LR	24,000DWT DOUBLE-SKIN BULK CARRIER		CODE	
设计 DESIGNED		总布置图 GENERAL ARRANGEMENT		详细设计	DETAIL DESIGN
校对 CHECKED				版本 REV.	FINAL
审核 REVIEWED				比例 SCALE	1:200
标准 STANDARDIZED				重量 WEIGHT	
审定 APPROVED				页数 PAGE	1
CSSC	中船黄工船舶设计研究中心有限公司 China Ship Design & Research Center Co.,Ltd.		船厂 BUILDER	山海关造船黄工有限责任公司 Shanhaiguan New Shipbuilding Industry Co.,Ltd	